VISIT…

LANZAROTE Caliente.COM

I'M OK

Words and Music by CHRISTINA AGUILERA
and LINDA PERRY

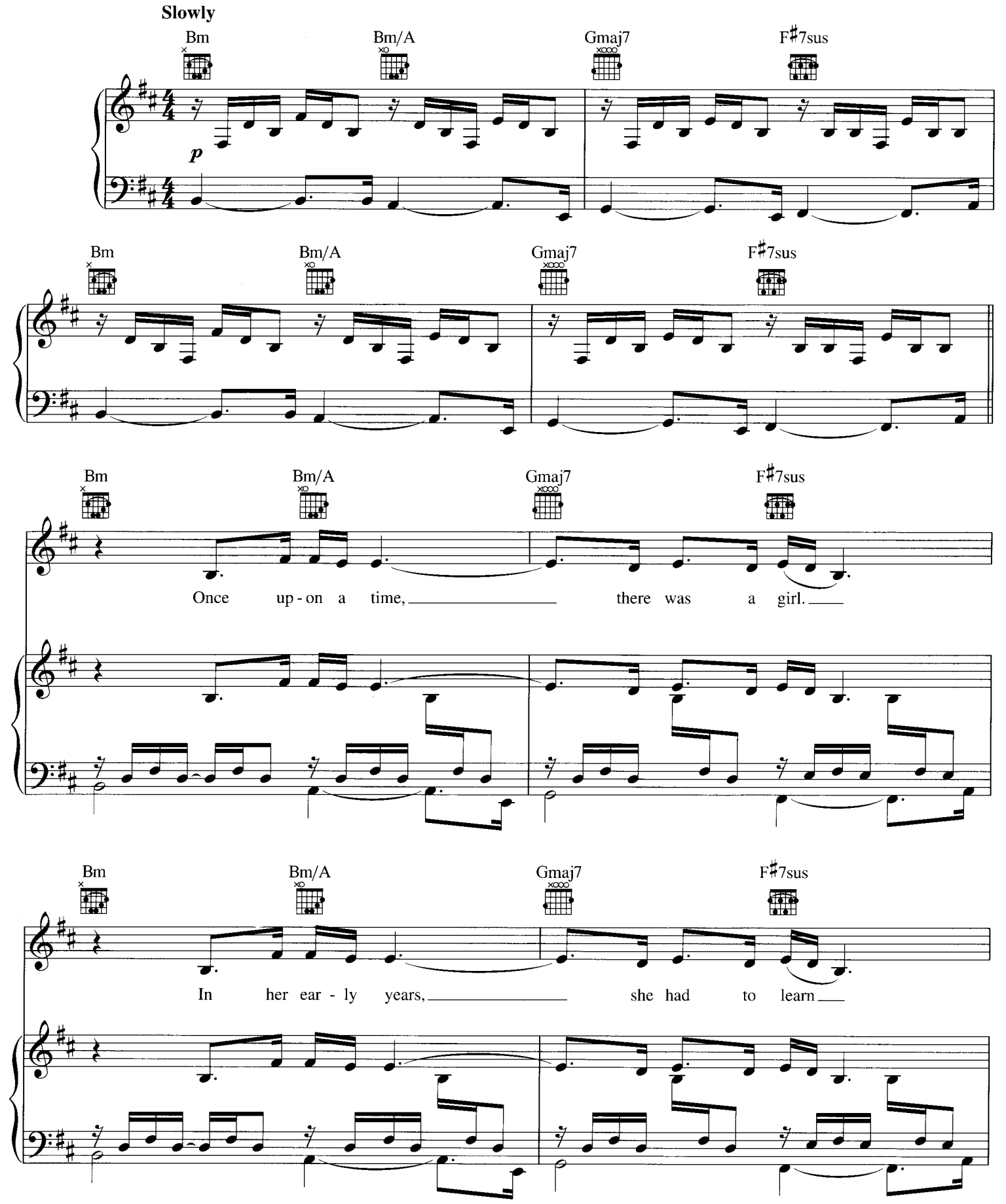

Copyright © 2002 by Careers-BMG Music Publishing, Inc., Xtina Music, Famous Music Corporation and Stuck In The Throat Music
All Rights for Xtina Music Administered by Careers-BMG Music Publishing, Inc.
All Rights for Stuck In The Throat Music Administered by Famous Music Corporation
International Copyright Secured All Rights Reserved

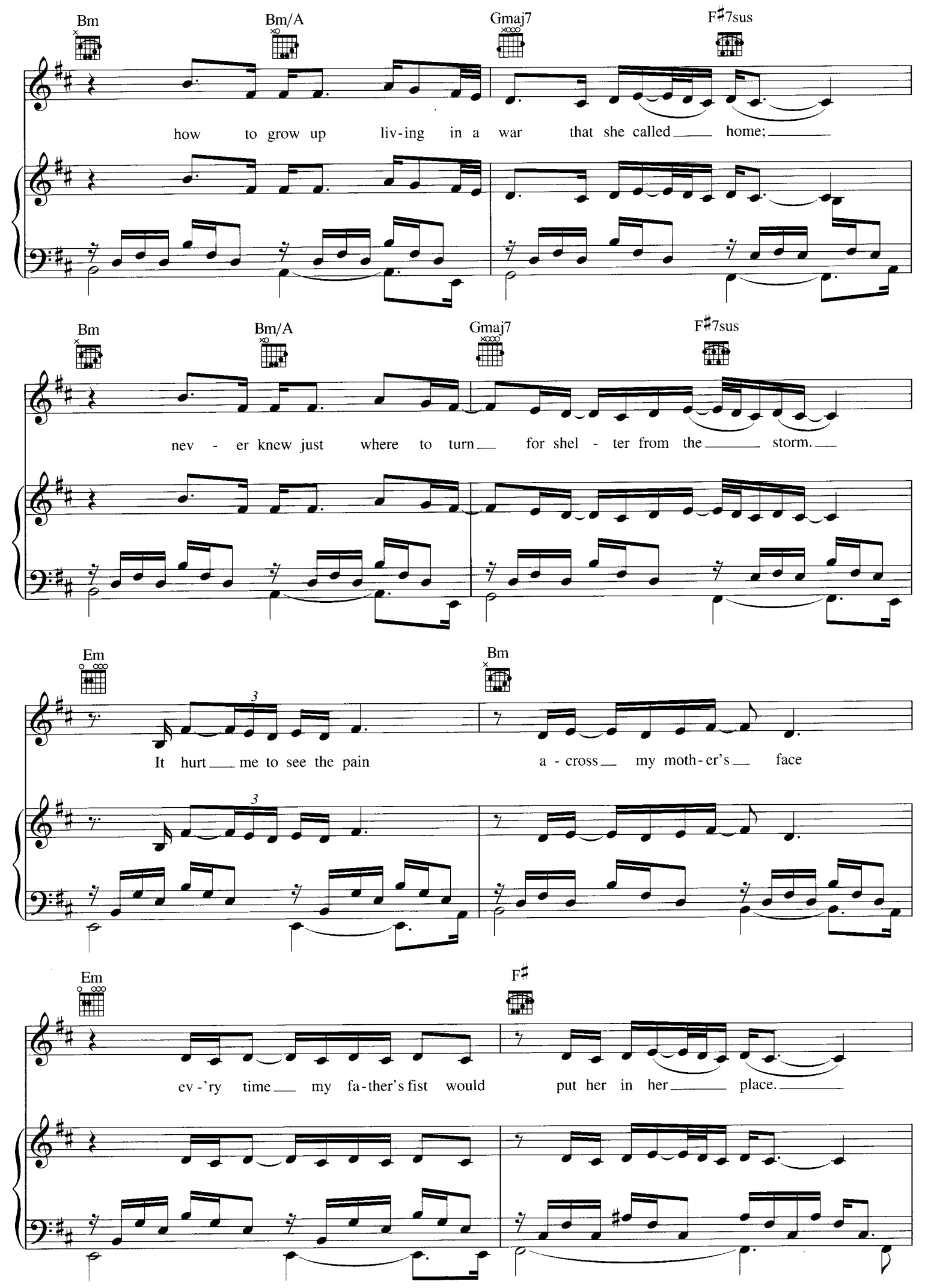
Bm
Bm/A
Gmaj7
F♯7sus
how to grow up liv-ing in a war that she called home;
Bm
Bm/A
Gmaj7
F♯7sus
nev - er knew just where to turn for shel - ter from the storm.
Em
Bm
It hurt me to see the pain a - cross my moth-er's face
Em
F♯
ev-'ry time my fa-ther's fist would put her in her place.

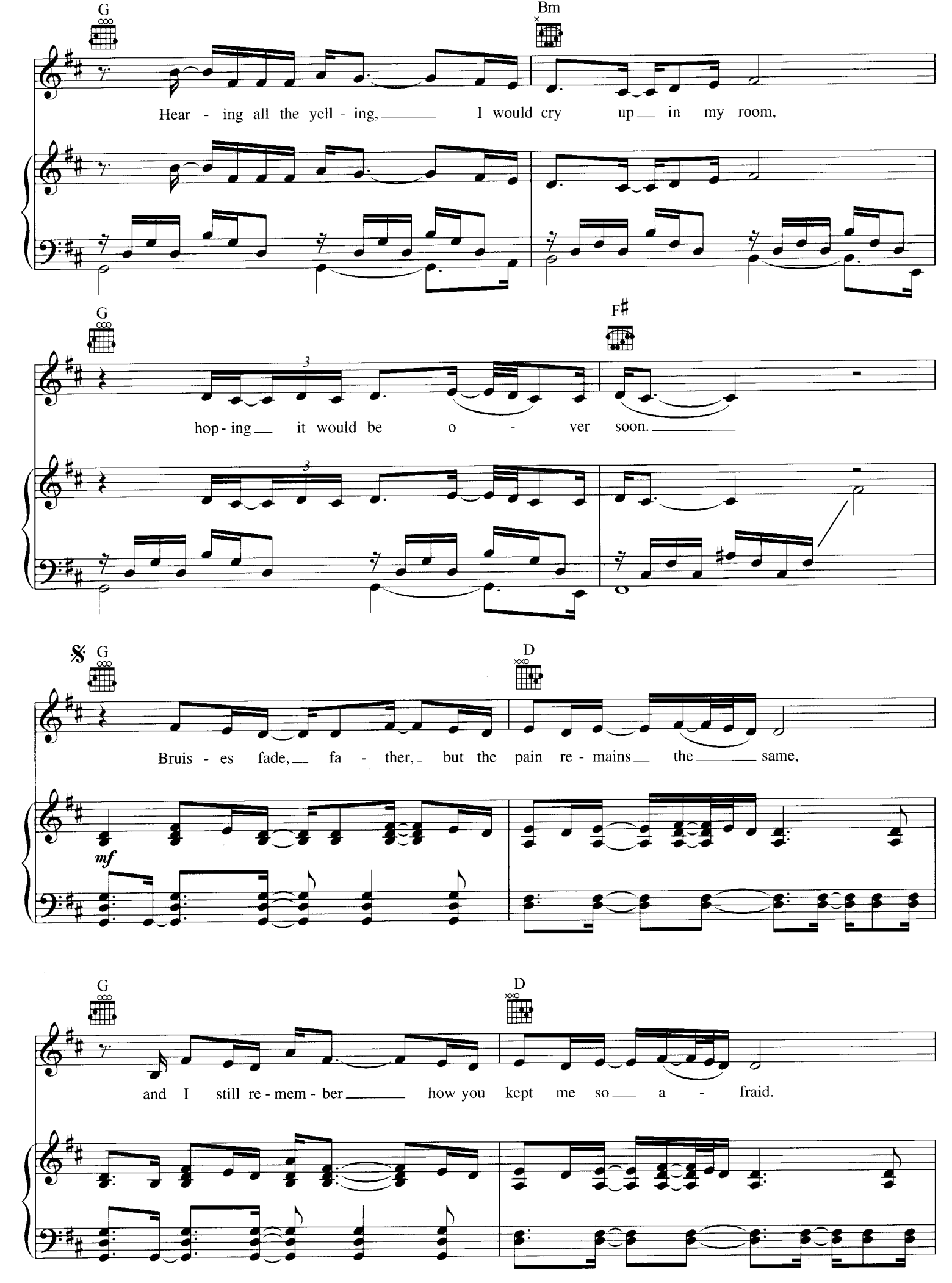
G
Bm
Hear - ing all the yell - ing, I would cry up in my room,
G
F♯
hop - ing it would be o - ver soon.
𝄋 G
D
Bruis - es fade, fa - ther, but the pain re - mains the same,
mf
G
D
and I still re - mem - ber how you kept me so a - fraid.

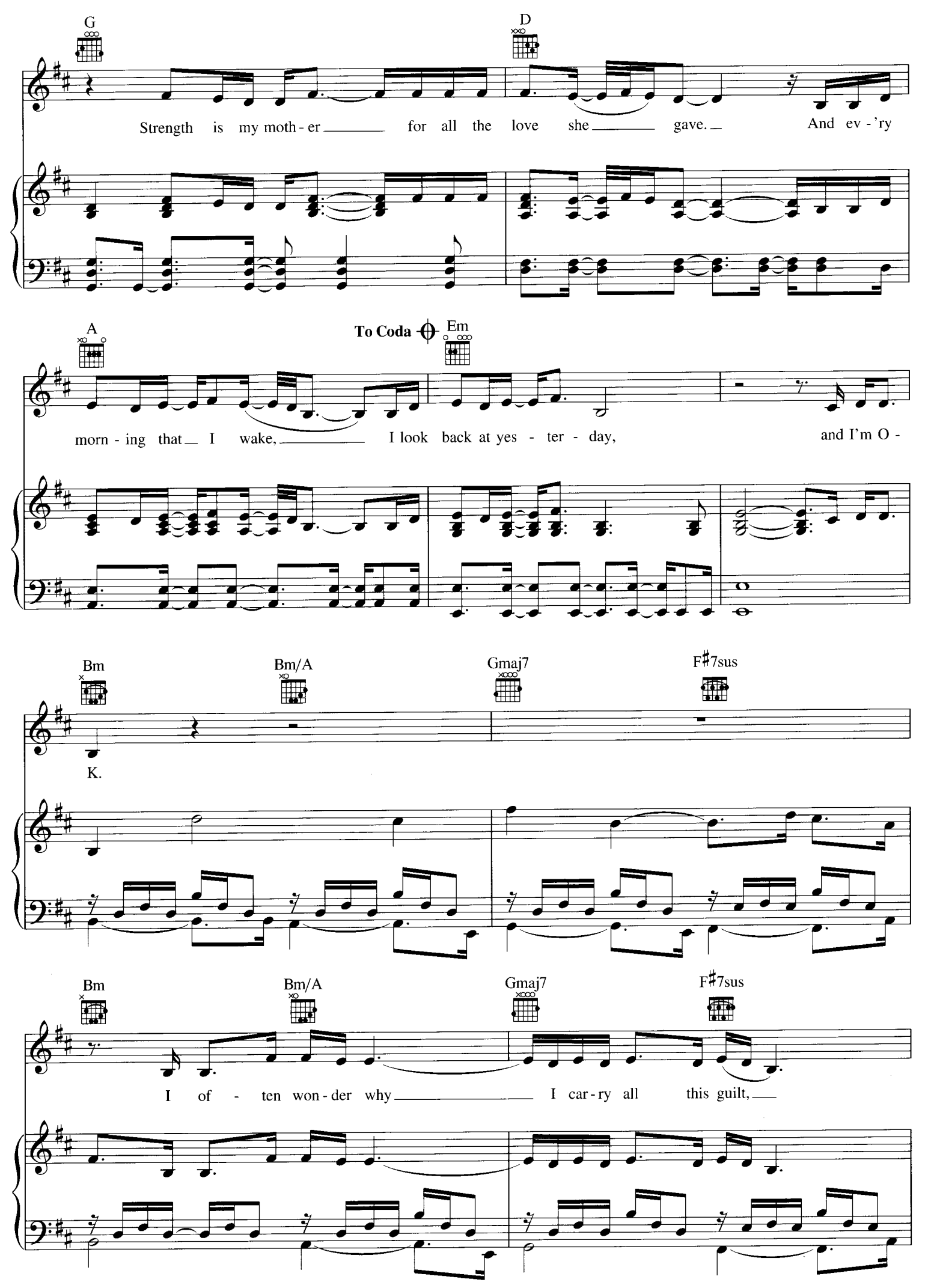
G
D
Strength is my moth - er for all the love she gave. And ev - 'ry
A
To Coda
Em
morn - ing that I wake, I look back at yes - ter - day, and I'm O -
Bm
Bm/A
Gmaj7
F♯7sus
K.
Bm
Bm/A
Gmaj7
F♯7sus
I of - ten won - der why I car - ry all this guilt,

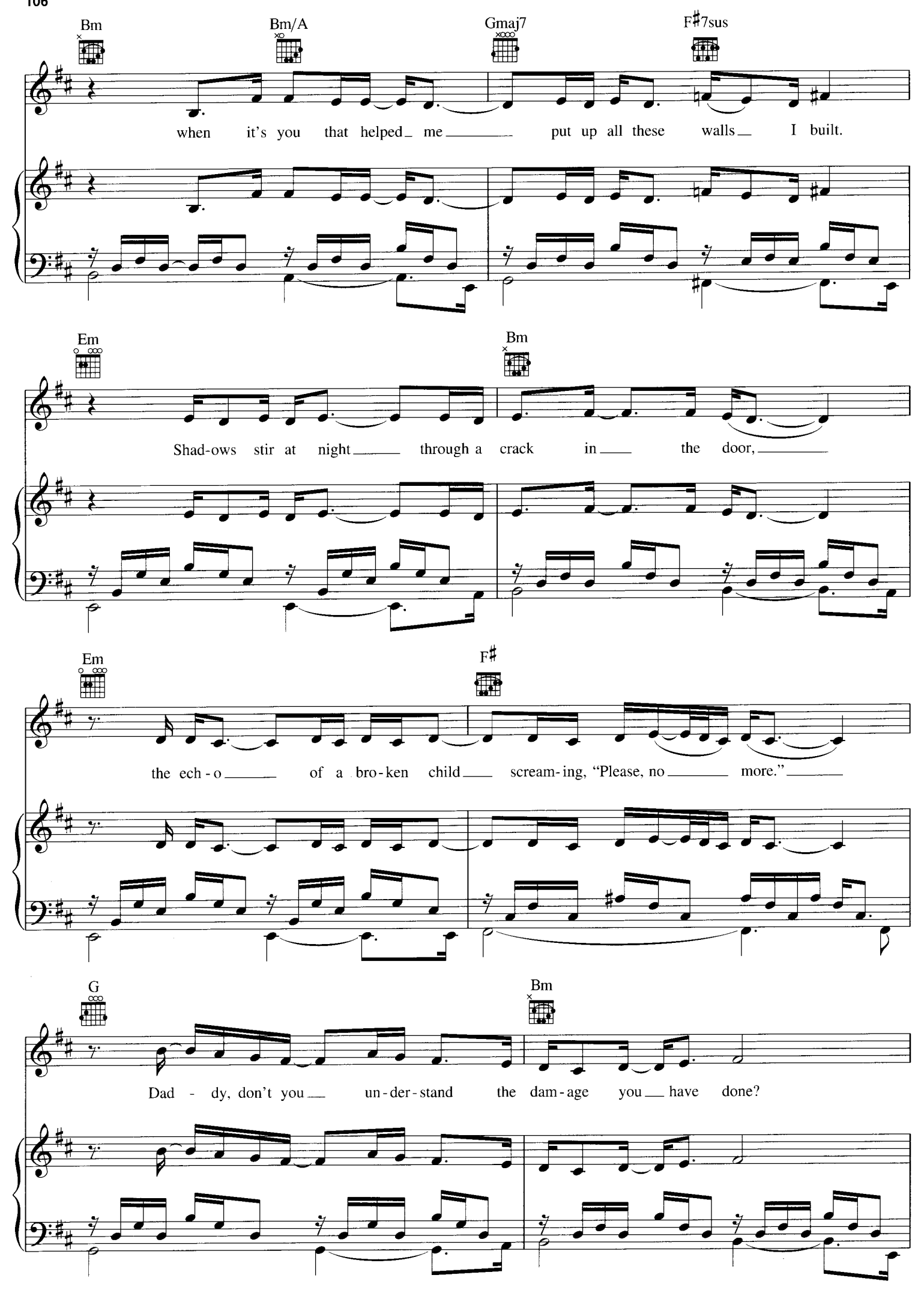
Bm
Bm/A
Gmaj7
F♯7sus
when it's you that helped me put up all these walls I built.
Em
Bm
Shad-ows stir at night through a crack in the door,
Em
F♯
the ech-o of a bro-ken child scream-ing, "Please, no more."
G
Bm
Dad - dy, don't you un-der-stand the dam-age you have done?

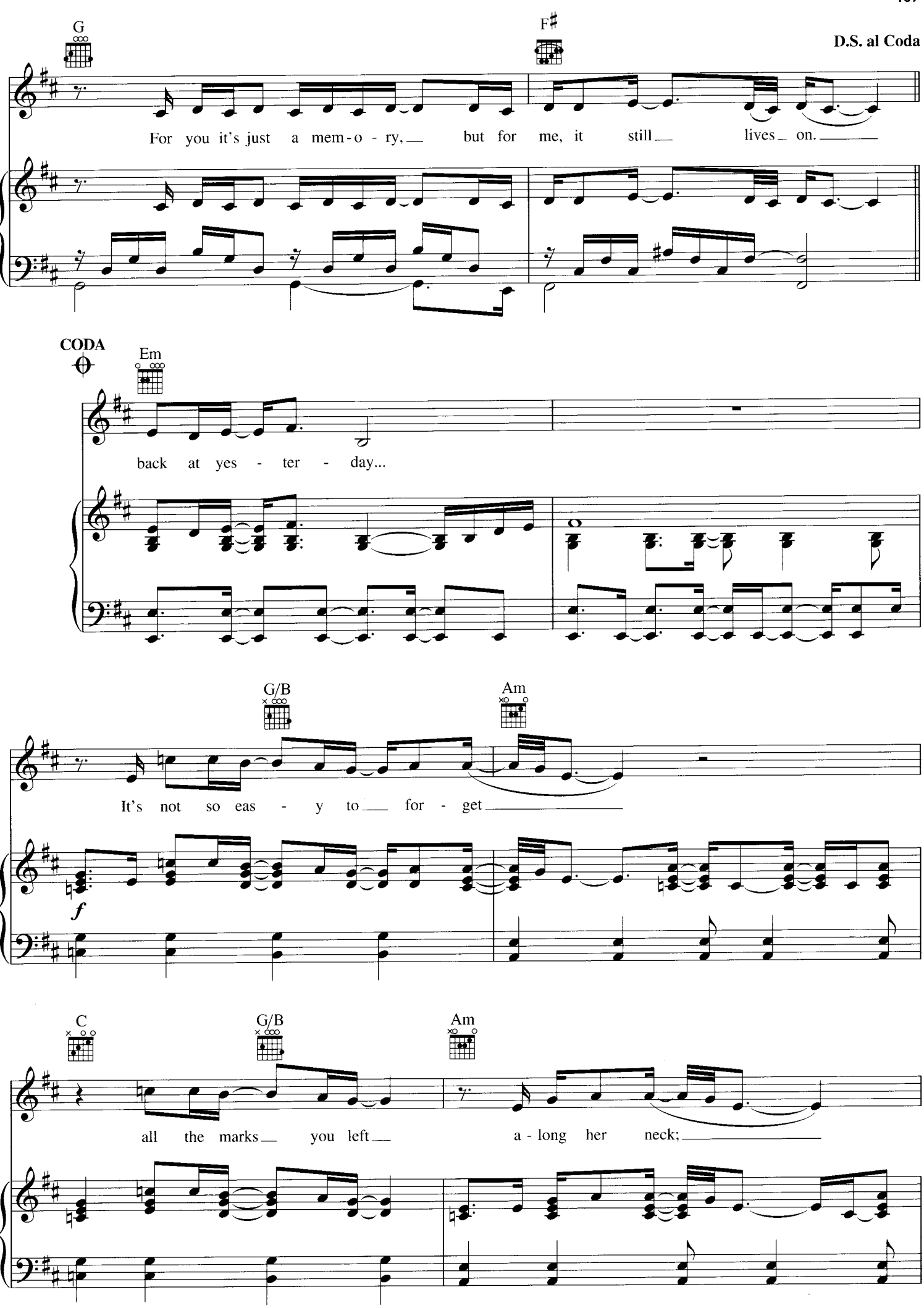
G
F♯
D.S. al Coda
For you it's just a mem-o-ry, but for me, it still lives on.
CODA
Em
back at yes-ter-day...
G/B
Am
It's not so eas-y to for-get
f
C
G/B
Am
all the marks you left a-long her neck;

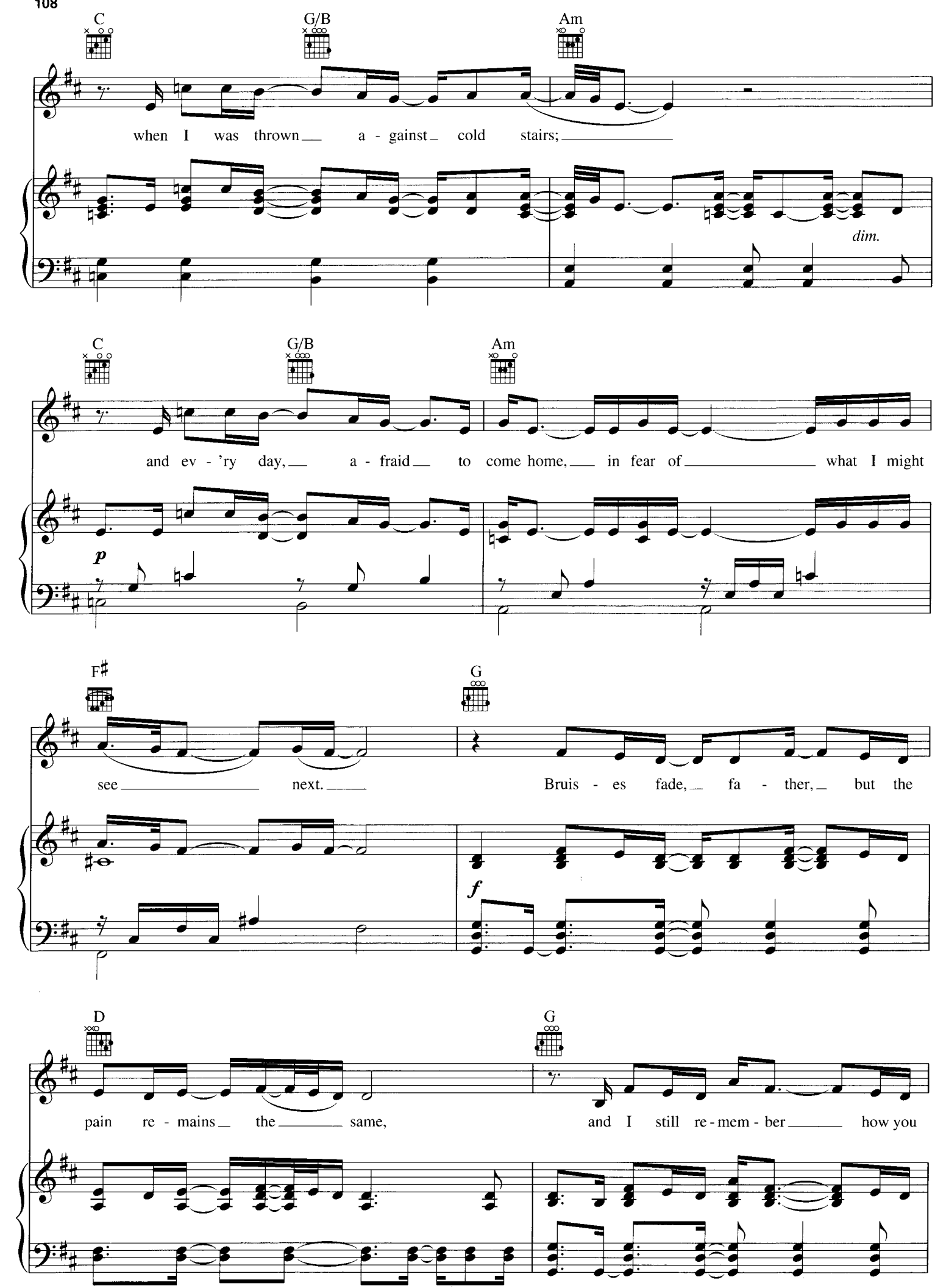
C
G/B
Am
when I was thrown a - gainst cold stairs;
dim.
C
G/B
Am
and ev - 'ry day, a - fraid to come home, in fear of what I might
p
F♯
G
see next.
Bruis - es fade, fa - ther, but the
f
D
G
pain re - mains the same,
and I still re - mem - ber how you

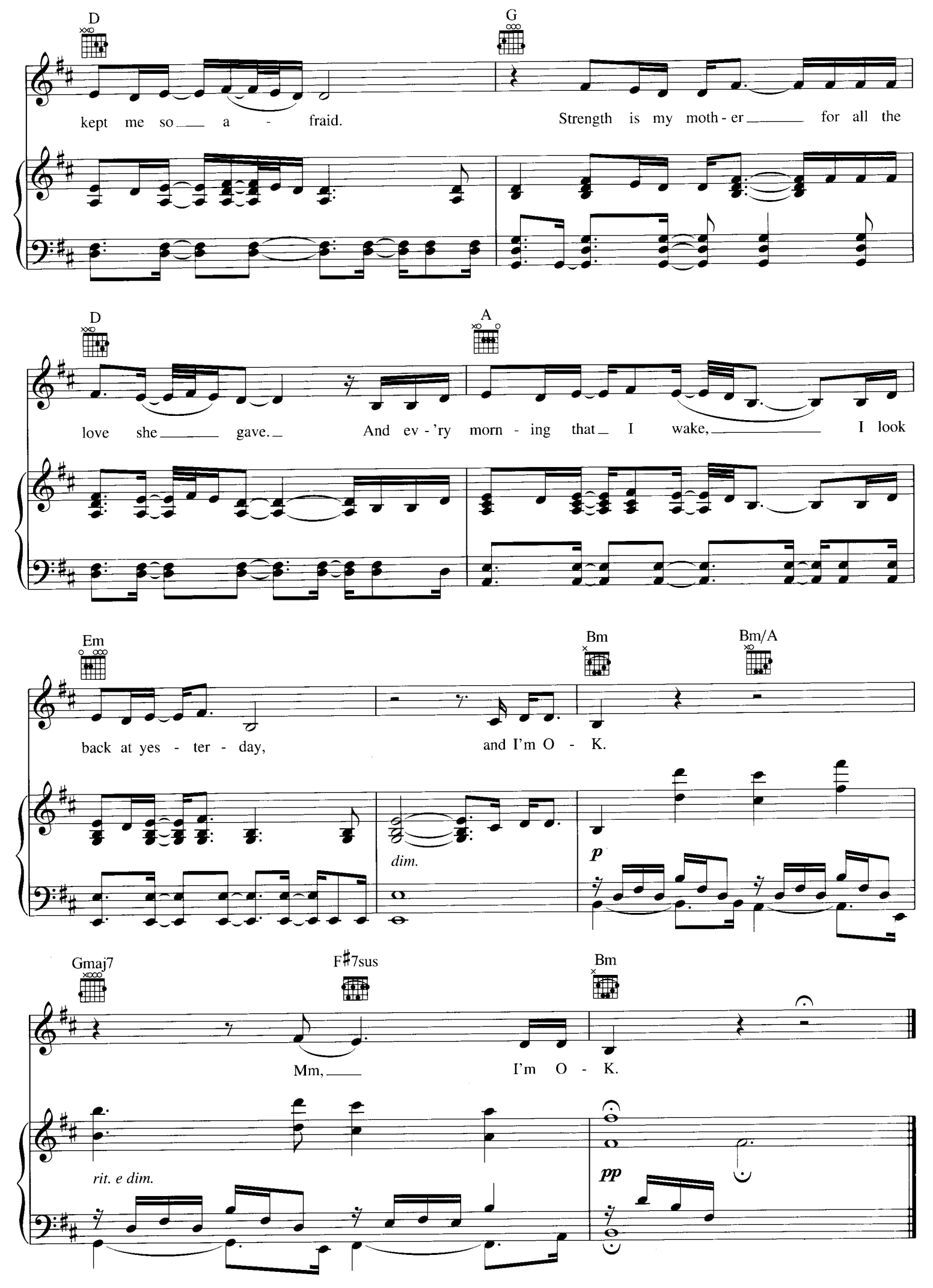
D
G
kept me so a - fraid.
Strength is my moth - er for all the
D
A
love she gave.
And ev - 'ry morn - ing that I wake, I look
Em
Bm
Bm/A
back at yes - ter - day,
and I'm O - K.
dim.
p
Gmaj7
F♯7sus
Bm
Mm,
I'm O - K.
rit. e dim.
pp